Simple Gifts
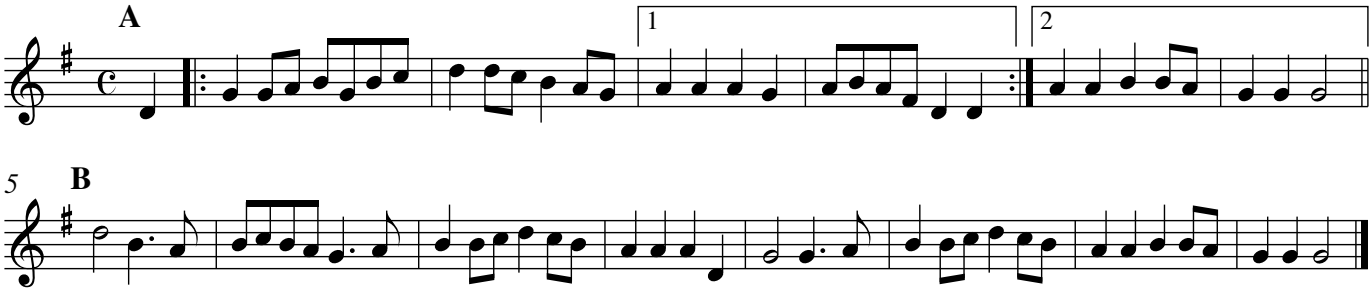
traditional