The Rose Tree

(Old No. 5)
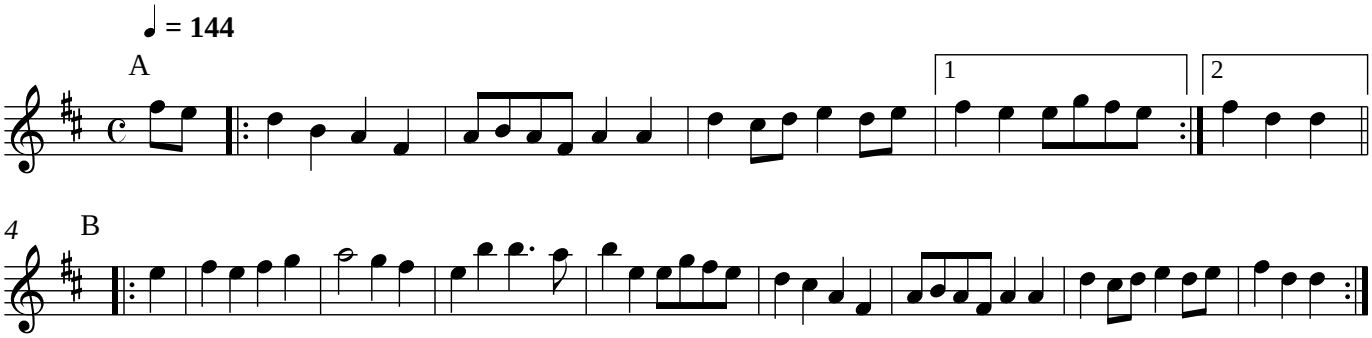
Traditional (Bampton)